

Notes :

This survey subject to all rights-of-way and easements.
 Acreage shown calculated using dimensions shown.
 Acreage computed by D.M.D. method.
 All distances are horizontal ground distances.
 This survey was performed using a Topcon GTS-2B total station.
 Property is not located in a flood plain.

LOT LINE CALLS

COURSE	BEARING	DISTANCE
L-1	S 81°51'01"E	37.87'
L-2	S 06°07'01"W	50.55'
L-3	S 00°18'41"E	60.82'
L-4	S 06°18'40"W	67.24'
L-5	S 11°17'18"W	67.95'
L-6	S 06°39'28"W	71.86'
L-7	S 07°42'17"E	80.49'
L-8	S 06°10'48"E	84.75'
L-9	S 01°03'58"E	56.85'
L-10	S 15°06'33"W	79.74'
L-11	S 01°06'34"E	92.53'
L-12	S 06°00'01"E	80.21'

LEGEND:
 ○ — 1/2" REBAR SET
 ⊠ — 1/2" REBAR FOUND

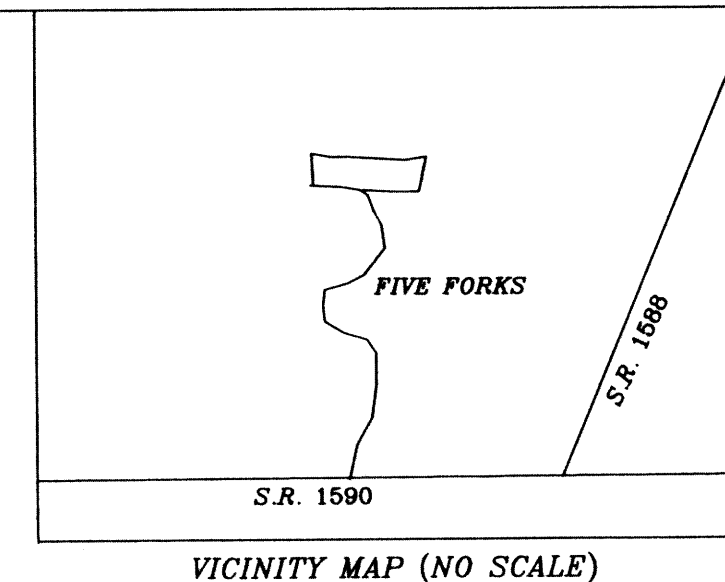

FIVE FORKS INC.
 DB-1034 PG-314

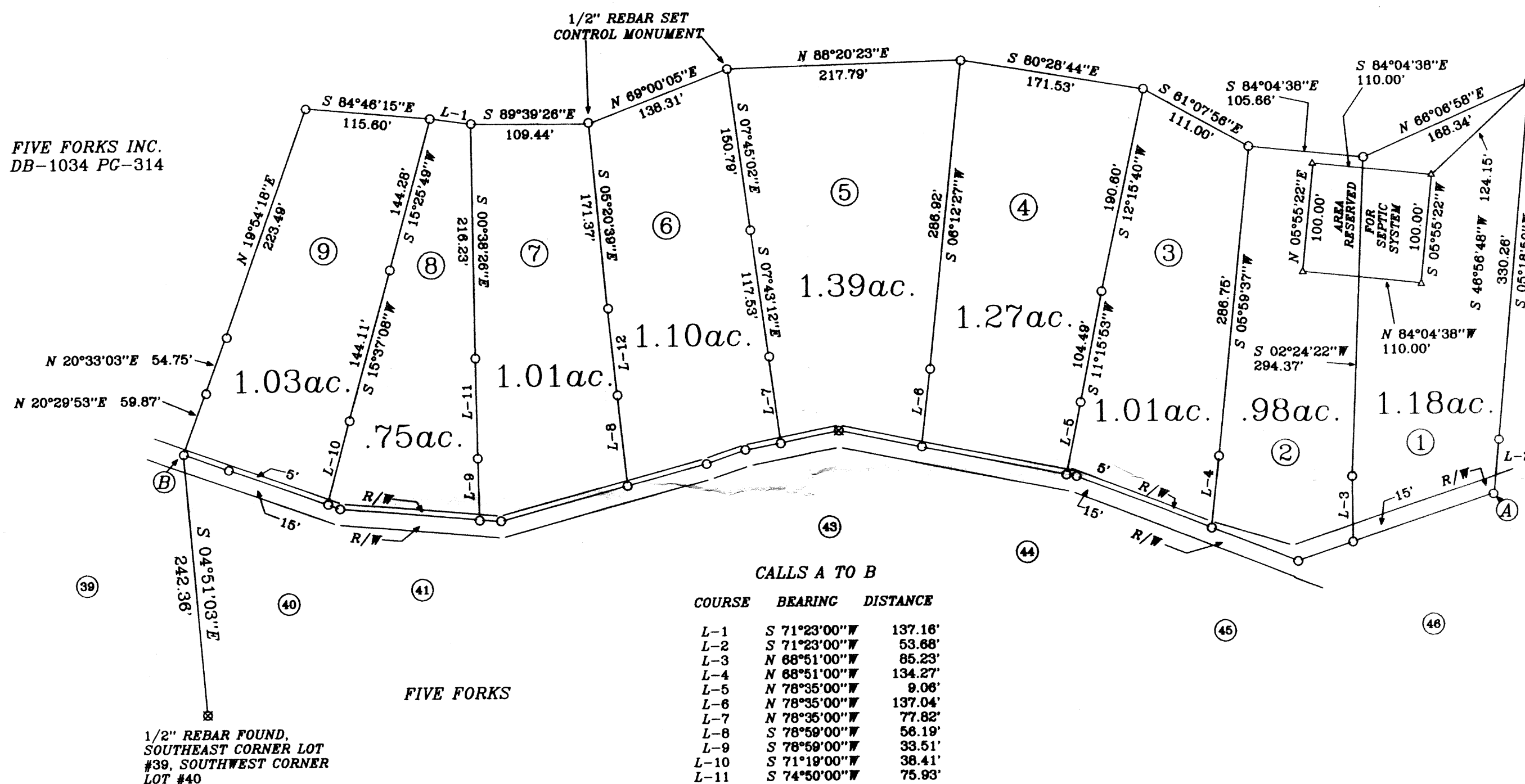

CALLS A TO B

COURSE	BEARING	DISTANCE
L-1	S 71°23'00"W	137.16'
L-2	S 71°23'00"W	53.68'
L-3	N 68°51'00"W	85.23'
L-4	N 68°51'00"W	134.27'
L-5	N 78°35'00"W	9.06'
L-6	N 78°35'00"W	137.04'
L-7	N 78°35'00"W	77.82'
L-8	S 78°59'00"W	56.19'
L-9	S 78°59'00"W	33.51'
L-10	S 71°19'00"W	38.41'
L-11	S 74°50'00"W	75.93'
L-12	S 74°50'00"W	122.40'
L-13	N 84°50'00"W	19.58'
L-14	N 84°50'00"W	128.75'
L-15	N 70°15'00"W	13.28'
L-16	N 70°15'00"W	97.45'
L-17	N 70°15'00"W	44.31'

I, Donald L. Cordell RLS No L-3037 certify the following.

That this plat is of a survey that is located in such portion of a county or municipality that is unregulated as to an ordinance that regulates parcels of land.

Surveyor *Donald L. Cordell*

Registration Number : L-3037

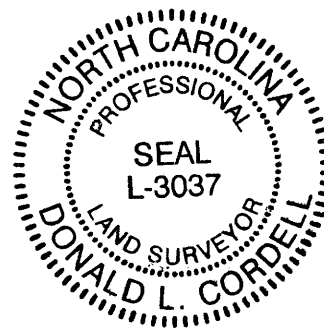

I, DONALD L. CORDELL, PLS, certify that this plat was drawn under my supervision from an actual survey made under my supervision (deed description recorded in Book Page, etc.); that the boundaries not surveyed are clearly indicated as drawn from information found in Book Page; that the ratio of precision as calculated is 1:14,700; that this plat was prepared in accordance with G.S. 47-30 as amended. Witness my original signature, license number and seal this 20 day of Feb, A.D., 2006.

Surveyor *Donald L. Cordell*

License Number L-3037



John & Jessica Poltrock
 Toll Free (866) 687-7496
 Direct (828) 557-2270
JohnPoltrock@gmail.com
www.MyMurphy.com

PLAT REVISED 02-20-06

FIVE FORKS NORTH
 LOTS #1 THRU #9

MURPHY TOWNSHIP CHEROKEE COUNTY, N.C.

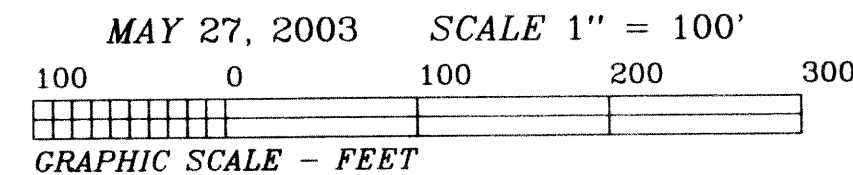

REFERENCES - DB-1034 PG-314
 SURVEY BY L.B. ADAMS RECORDED
 PLAT CABINET-D SLIDE-175
 SURVEYS BY JEFFREY WEATHERLY ENTITLED
 "RIDGEVIEW INC." DATED MAY 15, 1997
 "CHARLES AND FAYE LANEY" DATED AUGUST 17, 1995

DONALD L. CORDELL
 2857 CAMP CREEK ROAD
 MURPHY N.C. 28906
 828-494-7058