

Notes :

This survey subject to all rights-of-way and easements.
 Acreage shown calculated using dimensions shown.
 Acreage computed by D.M.D. method.
 All distances are horizontal ground distances.
 This survey was performed using a Topcon GTS-2B total station.
 Property is not located in a flood plain.

LEGEND:

- — 1/2" REBAR SET UNLESS OTHERWISE NOTED
- ⊗ — 1/2" REBAR FOUND UNLESS OTHERWISE NOTED

LOT LINE CALLS

COURSE	BEARING	DISTANCE
1	S 06°32'30"W	22.05'
2	S 06°32'30"W	33.93'
3	S 06°32'30"W	50.81'
4	S 04°01'23"W	27.35'
5	S 05°20'59"W	25.38'
6	S 01°10'55"W	29.64'
7	S 00°20'42"E	36.53'
8	S 12°49'03"W	23.21'
9	S 22°21'04"W	23.55'
10	S 02°40'37"E	20.27'
11	S 74°17'29"W	66.36'
12	S 10°03'44"W	40.19'

WELL TIE LINE

COURSE	BEARING	DISTANCE
1	S 87°19'37"E	73.57'

WELL CALLS C CLOCKWISE

COURSE	BEARING	DISTANCE
1	N 01°00'00"E	14.00'
2	N 74°05'47"E	9.39'
3	S 01°00'00"W	17.00'
4	N 87°16'13"W	8.98'

GRID NORTH

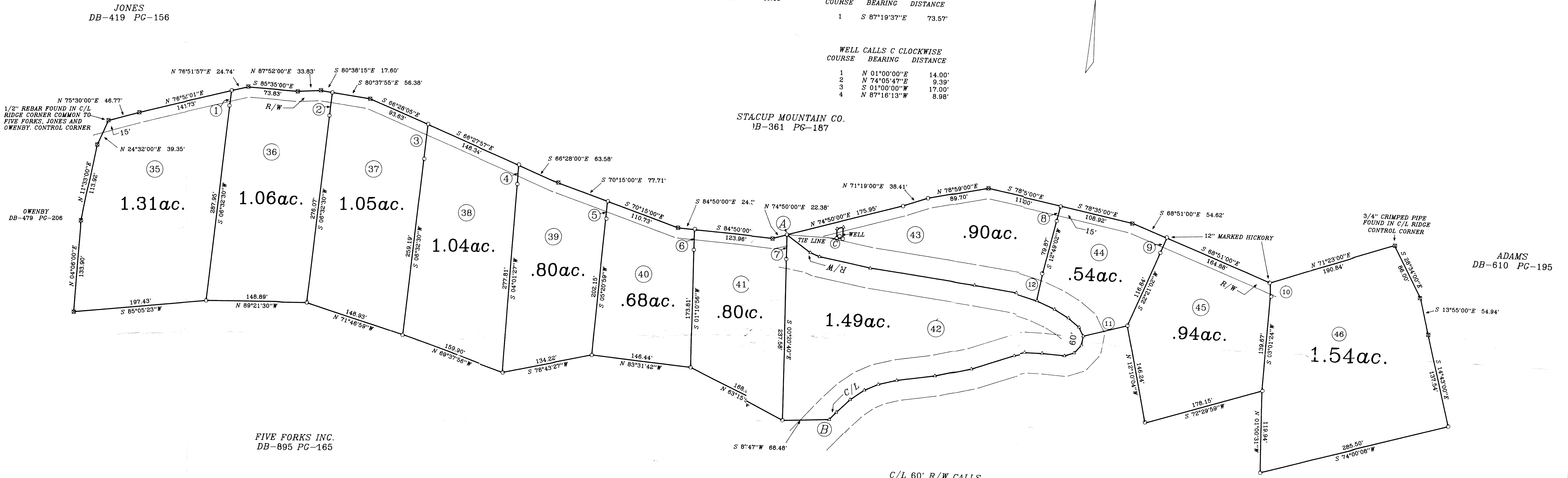
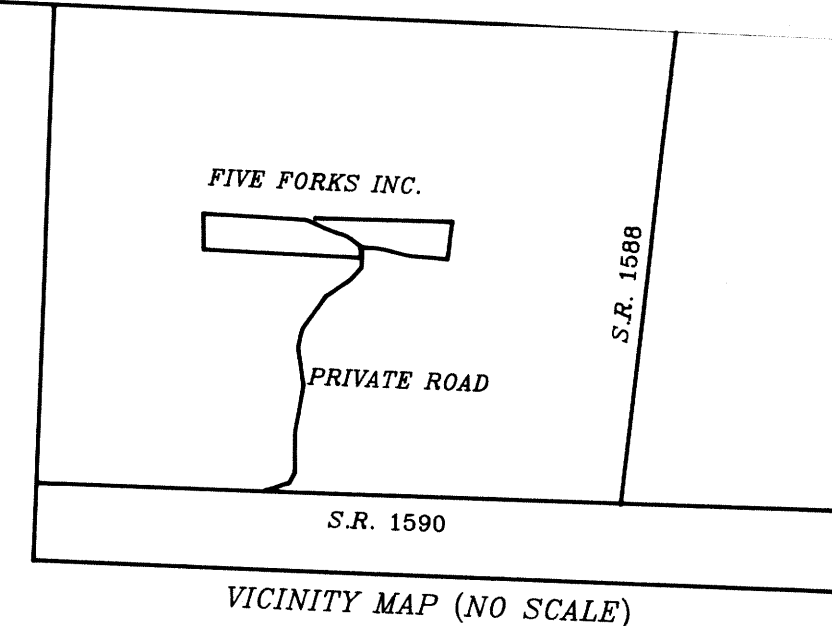
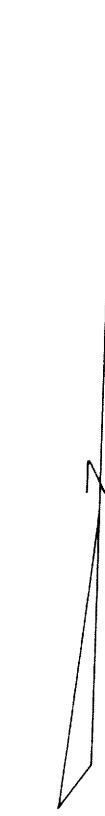

C/L 60' R/W CALLS

COURSE	BEARING	DISTANCE
1	S 54°05'23"E	43.41'
2	S 67°22'24"E	14.70'
3	S 78°38'38"E	76.85'
4	S 82°11'19"E	154.30'
5	S 81°24'19"E	62.53'
6	S 74°14'55"E	39.82'
7	S 67°09'14"E	28.34'
8	S 60°01'18"E	24.29'
9	S 51°53'59"E	20.95'
10	S 27°16'58"E	14.53'
11	S 09°37'52"W	15.39'
12	S 41°35'48"W	14.41'
13	S 71°25'13"W	14.81'
14	N 85°34'55"W	33.58'
15	N 88°36'51"W	24.84'
16	S 78°58'29"W	24.75'
17	S 71°07'08"W	65.73'
18	S 76°58'23"W	54.42'
19	S 81°40'21"W	56.69'
20	S 78°04'34"W	27.70'
21	S 65°07'00"W	22.42'
22	S 54°21'03"W	24.30'
23	S 45°57'14"W	26.76'
24	S 43°40'23"W	15.56'

I, Donald L. Cordell RLS No L-3037 certify the following:
 That this plat is of a survey that is located in such portion of a county or municipality that is unregulated as to an ordinance that regulates parcels of land.
 Surveyor: *Donald L. Cordell*
 Registration Number: L-3037

I, DONALD L. CORDELL, PLS, certify that this plat was drawn under my supervision from an actual survey made under my supervision (deed description recorded in Book Page, etc.); that the boundaries not surveyed are clearly indicated as drawn from information found in Book Page; that the ratio of precision as calculated is 1:9100; that this plat was prepared in accordance with G.S. 47-30 as amended.
 Witness my original signature, license number and seal this 2 day of Sept. A.D., 2002.

Surveyor: *Donald L. Cordell*
 License Number L-3037

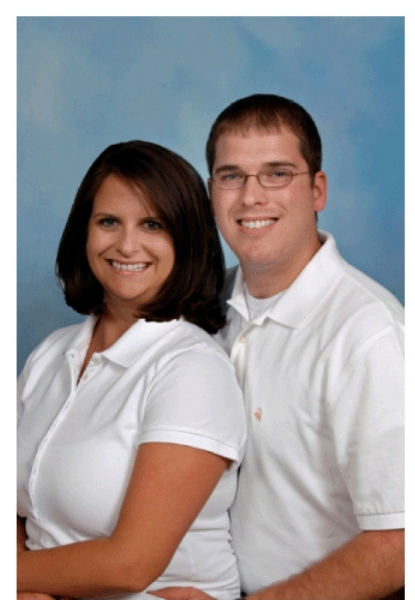

The POLTROK TEAM
 RE/MAX
John & Jessica Poltrok
 Toll Free (866) 687-7496
 Direct (828) 557-2270
 JohnPoltrok@gmail.com
 www.MyMurphy.com

FIVE FORKS INC.

LOTS #35 THRU #46
 NOTLA TOWNSHIP CHEROKEE COUNTY, N.C.
 JUNE 11, 2001 SCALE 1" = 70'

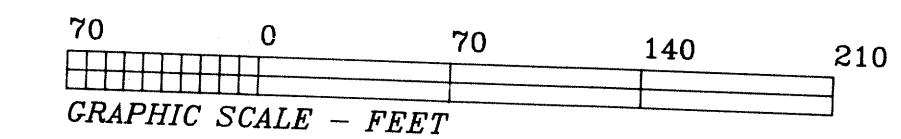

REFERENCES - DB-895 PG-165 DB-895 PG-167
 SURVEYS BY JEFFREY B. WEATHERLY ENTITLED
 "RIDGEVIEW, INC." DATED MAY 15, 1997
 "CHARLES AND FAYE LANEY" DATED AUGUST 17, 1995
 PLAT REVISED 09-12-01
 CORDELL LAND SURVEYING
 520 Camp Creek Road
 Murphy, N.C. 28906
 Phone - 704-434-7058
 WELL ADDED 09-02-02