

LEGEND:

○ ——— 1/2" REBAR SET UNLESS OTHERWISE NOTED

Notes :

- This survey subject to all rights-of-way and easements.
- Acreage shown calculated using dimensions shown.
- Acreage computed by D.M.D. method.
- All distances are horizontal ground distances.
- This survey was performed using a Topcon GTS-2B total station.
- Property is not located in a flood plain.

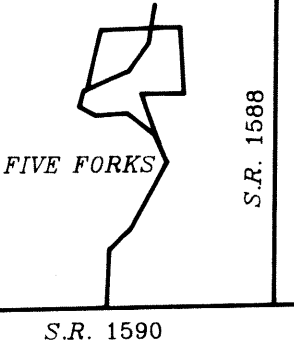

VICINITY MAP (NO SCALE)

FIVE FORKS INC.  
DB-895 PG-165

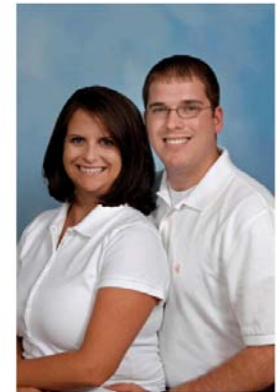

The **POLTROCK TEAM**  
RE/MAX

John & Jessica Poltrock  
Toll Free (866) 687-7496  
Direct (828) 557-2270  
JohnPoltrock@gmail.com  
www.MyMurphy.com

LOT LINE CALLS

COURSE	BEARING	DISTANCE
1	S 25°16'44"W	40.48'
2	S 45°00'12"W	38.46'
3	S 87°17'45"E	46.66'
4	S 87°17'45"E	91.36'
5	S 88°38'52"E	63.25'
6	N 58°49'52"E	20.88'
7	S 12°58'39"W	35.78'
8	N 83°51'59"E	17.60'
9	S 86°00'31"W	39.66'
10	S 83°59'04"W	37.75'
11	N 84°58'51"E	38.36'
12	N 82°43'00"E	36.06'
13	S 87°51'46"E	35.63'
14	S 87°51'45"E	51.06'
15	S 78°55'54"E	43.03'
16	S 78°55'54"E	42.67'
17	S 77°34'51"E	35.34'
18	S 77°34'51"E	34.27'

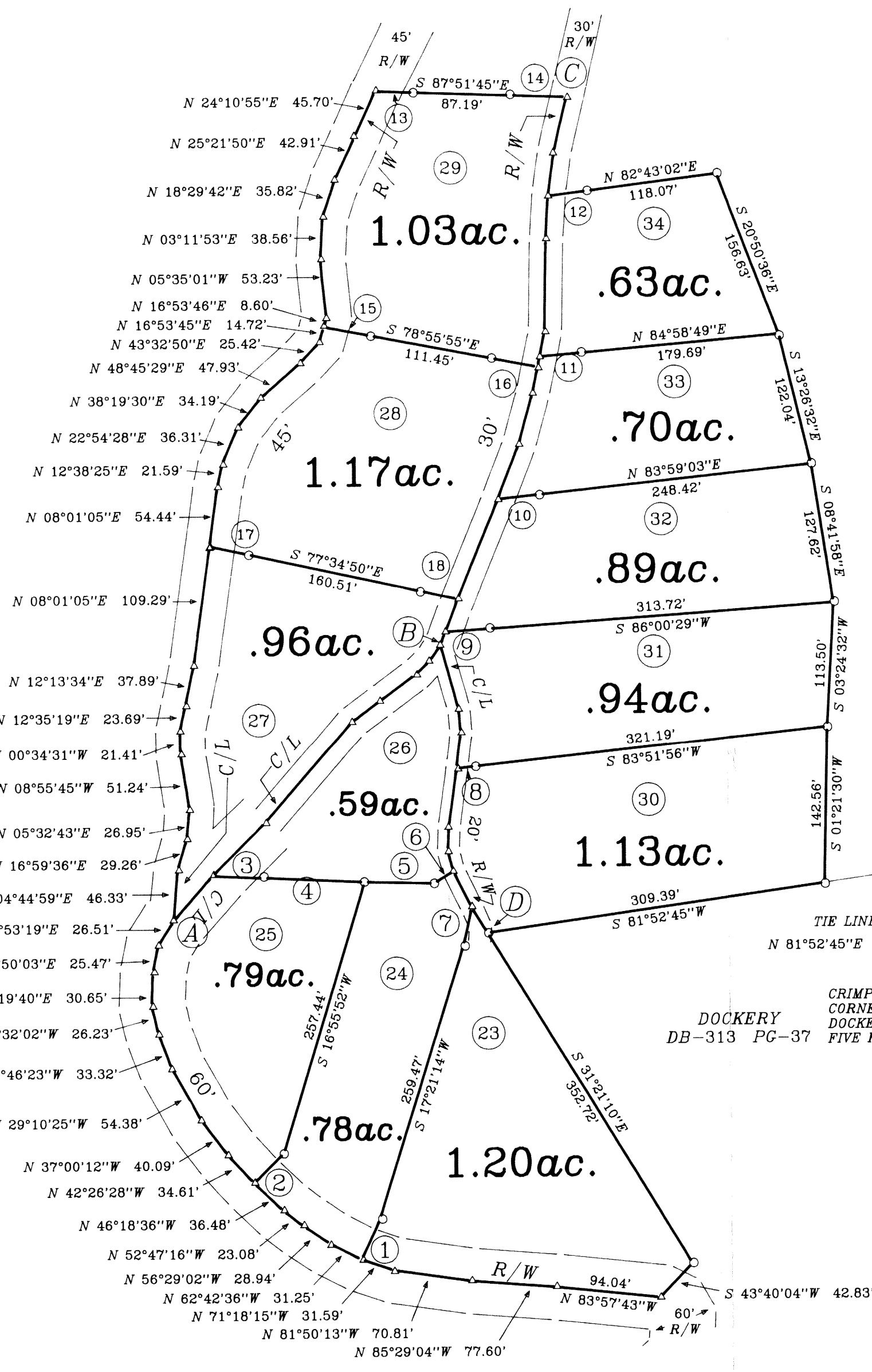

FIVE FORKS INC.  
DB-895 PG-167

C/L R/W CALLS A TO B

COURSE	BEARING	DISTANCE
1	N 41°09'09"E	53.76'
2	N 44°49'37"E	68.46'
3	N 40°54'08"E	120.91'
4	N 53°29'12"E	32.08'
5	N 53°40'30"E	39.88'
6	N 47°21'52"E	17.91'
7	N 34°24'18"E	17.88'

C/L R/W CALLS B TO C

COURSE	BEARING	DISTANCE
8	N 20°54'45"E	12.81'
9	N 20°54'44"E	32.02'
10	N 22°15'41"E	98.17'
11	N 21°17'59"E	53.73'
12	N 15°12'08"E	48.08'
13	N 11°45'04"E	24.18'
14	N 11°45'04"E	9.67'
15	N 11°45'04"E	22.98'
16	N 01°14'00"E	84.07'
17	N 03°03'49"E	39.42'
18	N 08°16'37"E	40.10'
19	N 13°14'28"E	51.81'

C/L R/W CALLS B TO D

COURSE	BEARING	DISTANCE
1	S 15°06'56"E	60.27'
2	S 05°07'00"E	22.06'
3	S 07°17'06"W	33.05'
4	S 07°50'48"W	53.67'
5	S 02°25'00"W	22.30'
6	S 15°34'22"E	19.05'
7	S 25°56'56"E	36.82'
8	S 31°35'58"E	27.14'

GRID NORTH  
BY TIES TO  
REFERENCED  
SURVEY

FIVE FORKS INC.  
DB-895 PG-165

DOCKERY  
DB-313 PG-37

CRIMPED PIPE FOUND  
CORNER COMMON TO  
DOCKERY, ADAMS AND  
FIVE FORKS INC.

Note :

" The field data upon which this map or plat is based has closure precision of one foot in 7200 feet and an angular error of 07" per angle point and was adjusted using Compass rule. "

I, Donald L. Cordell RLS No L-3037 certify the following.

That this plat is of a survey that is located in such portion of a county or municipality that is unregulated as an ordinance that regulates parcels of land.

Surveyor: *Donald L. Cordell*

Registration Number : L-3037



I, DONALD CORDELL, certify that this plat was drawn under my supervision from an actual survey made under my supervision (deed description recorded in Book , page , etc.); that the boundaries not surveyed are clearly indicated as drawn from information found in Book , page ; that the ratio of precision as calculated is 1:7200; that this plat was prepared in accordance with G.S. 47-30 as amended. Witness my original signature, registration number and seal this 30 day of April, 2001.

Surveyor: *Donald L. Cordell*  
Registration Number L-3037

FIVE FORKS INC.

SECTION #1 LOTS #23 - #34

NOTLA TOWNSHIP CHEROKEE COUNTY, N.C.

APRIL 30, 2001 SCALE 1" = 100'

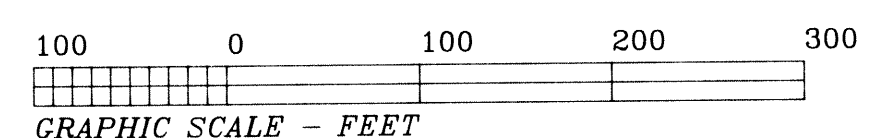

REFERENCES - DB-895 PG-165 DB-895 PG-167  
SURVEY BY JEFFREY WEATHERLY ENTITLED  
"RIDGEVIEW INC." DATED 05-15-97

CORDELL LAND SURVEYING  
520 Camp Creek Road  
Murphy, N.C. 28906  
Phone - 704-494-7058