

Notes :

- This survey subject to all rights-of-way and easements.
- Acreage shown calculated using dimensions shown.
- Acreage computed by D.M.D. method.
- All distances are horizontal ground distances.
- This survey was performed using a Topcon GTS-2B total station.
- Property is not located in a flood plain.

NOTE:

COMMON AREA ACREAGE = .36ac.

LOT LINE CALLS

COURSE	BEARING	DISTANCE
1	S 62°06'32"E	20.00'
2	S 04°28'39"E	28.01'
3	S 17°43'39"W	10.14'
4	S 00°36'22"E	25.76'
5	S 35°04'56"W	34.28'
6	S 02°12'28"E	20.00'
7	N 77°07'49"E	86.64'
8	N 88°15'13"W	30.00'
9	S 21°22'36"W	106.10'
10	S 55°15'50"W	90.41'
11	S 39°34'01"W	52.27'
12	S 08°43'22"E	29.57'
13	S 28°49'25"E	79.48'
14	S 62°58'52"E	72.16'
15	N 59°08'56"E	28.40'
16	N 39°12'30"E	74.00'
17	N 20°18'10"W	44.01'
18	N 77°58'53"W	30.53'
19	S 73°05'17"W	18.18'
20	N 89°51'52"W	23.35'
21	N 76°18'46"W	25.01'
22	N 86°32'19"W	67.64'
23	N 86°57'09"W	16.77'
24	S 80°52'46"W	45.40'
25	S 80°52'46"W	39.04'
26	S 35°25'21"W	25.91'
27	S 35°29'48"W	37.81'
28	S 14°08'06"W	49.22'
29	S 84°43'30"W	42.80'
30	S 14°34'06"E	84.93'
31	S 89°03'54"W	100.53'
32	S 86°27'15"W	82.42'
33	S 22°11'18"W	53.71'
34	S 43°18'10"W	56.54'
35	S 52°11'18"W	39.74'
36	S 37°34'02"W	52.22'
37	S 75°40'21"W	46.95'
38	S 81°23'34"W	53.20'
39	N 82°04'44"E	28.52'

Note :
* The field data upon which this map or plat is based has closure precision of one foot in 7300 feet and an angular error of 06" per angle point and was adjusted using Compass rule. *

I, Donald L. Cordell RLS No L-3037 certify the following.

That this plat is of a survey that is located in such portion of a county or municipality that is unregulated as to an ordinance that regulates parcels of land.

Surveyor: *Donald L. Cordell*
Registration Number: L-3037



I, DONALD CORDELL, certify that this plat was drawn under my supervision from an actual survey made under my supervision (deed description recorded in Book _____, page _____, etc.); that the boundaries not surveyed are clearly indicated as drawn from information found in Book _____, page _____; that the ratio of precision as calculated is 1:7300; that this plat was prepared in accordance with G.S. 47-30 as amended. Witness my original signature, registration number and seal this 27 day of April, A.D. 2001.

Surveyor: *Donald L. Cordell*
Registration Number: L-3037

LEGEND

○ — 1/2" REBAR SET UNLESS OTHERWISE NOTED.

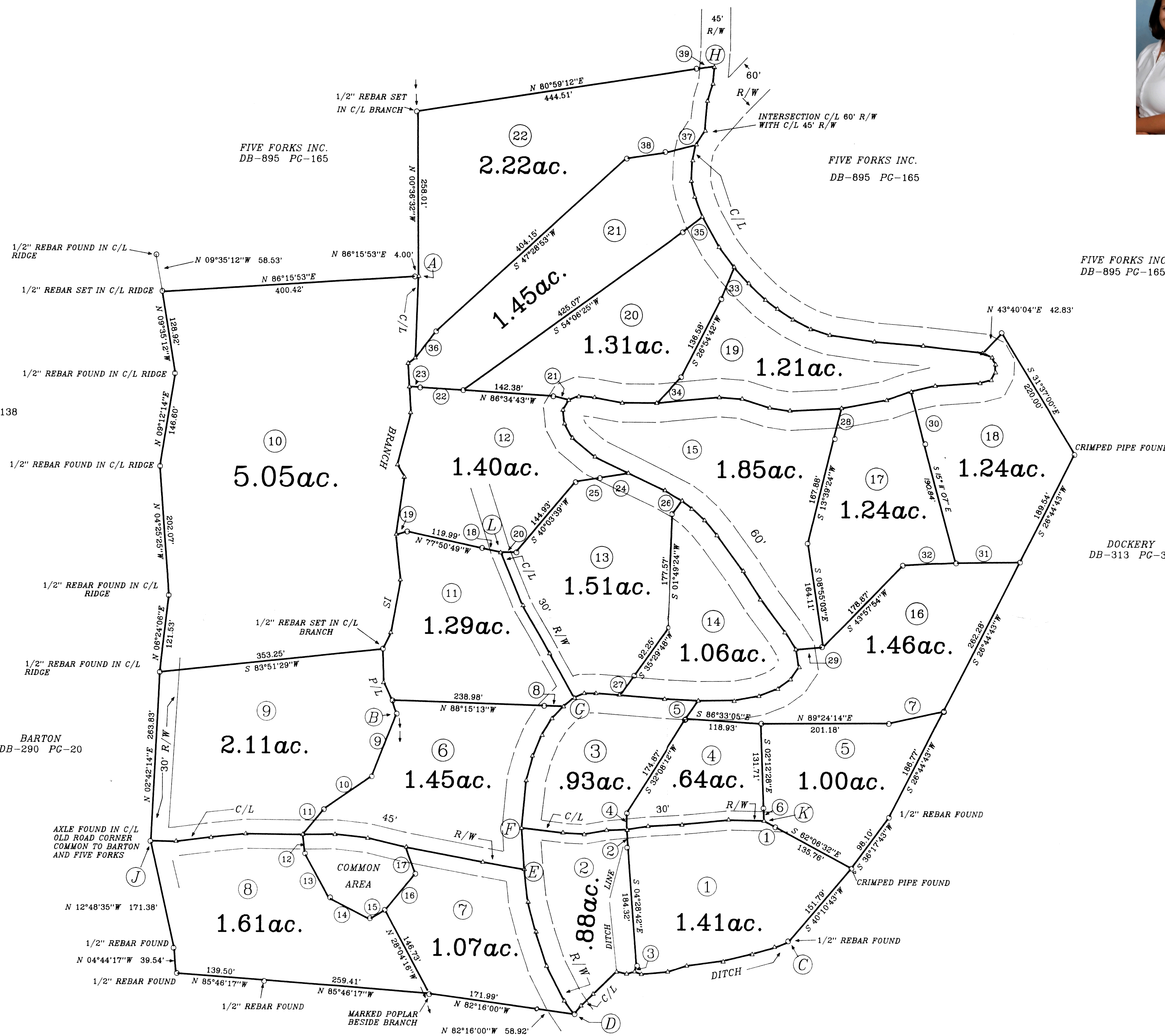

C/L BRANCH CALLS A TO B

COURSE	BEARING	DISTANCE
1	S 02°00'57"W	127.86'
2	S 53°06'35"W	14.17'
3	S 03°51'52"E	36.28'
4	S 03°51'53"E	40.16'
5	S 14°13'07"W	83.52'
6	S 30°34'16"E	22.00'
7	S 08°01'43"W	92.16'
8	S 06°20'30"E	70.89'
9	S 09°54'03"W	83.96'
10	S 26°27'11"W	28.76'
11	S 02°08'35"E	51.41'
12	S 24°50'38"E	31.08'
13	S 19°28'30"E	21.63'

C/L DITCH CALLS C TO D

COURSE	BEARING	DISTANCE
1	S 67°56'43"W	22.90'
2	S 74°21'43"W	36.05'
3	S 76°17'43"W	47.51'
4	S 81°57'43"W	57.50'
5	S 72°07'43"W	31.64'
6	S 84°39'43"W	43.32'
7	N 71°30'17"W	11.68'
8	S 72°13'43"W	12.26'
9	N 76°55'17"W	16.74'
10	S 45°33'43"W	50.12'
11	S 45°40'43"W	26.86'
12	S 40°03'32"W	17.41'

C/L R/W CALLS D TO E

COURSE	BEARING	DISTANCE
1	N 37°01'52"W	26.16'
2	N 27°19'24"W	R1.02'
3	N 18°35'32"W	56.80'
4	N 14°58'29"W	46.32'
5	N 08°38'13"W	49.64'

C/L R/W CALLS G TO H

COURSE	BEARING	DISTANCE
13	N 67°14'47"E	16.67'
14	N 88°56'13"E	20.51'
15	S 85°38'13"E	36.78'
16	S 85°38'13"E	70.75'
17	S 87°30'53"E	54.01'
18	N 88°49'45"E	57.30'
19	N 79°38'28"E	38.29'
20	N 68°39'42"E	31.46'
21	N 54°23'11"E	25.30'
22	N 34°01'24"E	22.84'
23	N 09°11'43"W	28.18'
24	S 32°35'00"W	31.25'
25	N 36°47'14"W	64.24'
26	N 33°17'34"W	52.82'
27	N 36°21'41"W	69.48'
28	N 40°02'28"W	30.81'
29	N 47°07'59"W	25.58'
30	N 54°34'53"W	21.31'
31	N 80°47'28"W	31.97'
32	N 64°43'11"W	63.23'
33	N 64°43'12"W	58.82'
34	N 50°29'23"W	46.47'
35	N 28°51'32"W	25.65'
36	N 06°38'08"W	21.51'
37	N 43°31'36"E	18.09'
38	N 67°48'47"E	16.76'
39	S 84°13'13"E	24.00'
40	S 79°47'44"E	44.83'
41	S 89°54'20"E	55.41'
42	N 84°23'00"E	98.92'
43	S 85°50'31"E	36.90'
44	S 72°29'01"E	45.16'
45	S 81°25'13"E	31.22'
46	N 86°48'27"E	81.73'
47	N 79°22'28"E	70.98'
48	N 70°07'38"E	41.56'
49	N 76°41'49"E	38.82'
50	N 85°38'21"E	69.65'
51	N 75°23'23"E	17.91'
52	N 27°28'19"E	14.15'
53	S 82°47'15"W	56.43'
54	N 88°34'05"W	39.06'
55	N 63°33'43"W	14.94'
56	N 83°57'43"W	94.04'
57	N 85°29'04"W	77.60'
58	N 81°50'13"W	70.81'
59	N 71°18'15"W	31.59'
60	N 62°42'36"W	31.25'
61	N 56°29'02"W	28.94'
62	S 52°47'16"W	23.08'
63	N 46°13'38"W	36.48'
64	N 42°26'28"W	34.61'
65	N 37°00'12"W	40.09'
66	N 29°10'25"W	54.38'
67	N 20°46'23"W	33.32'
68	N 13°32'02"W	26.23'
69	N 02°19'40"E	30.65'
70	N 11°50'03"E	25.47'
71	N 32°53'19"E	26.51'
72	N 04°44'59"E	46.33'
73	N 16°59'30"E	29.25'
74	N 05°32'43"E	26.95'

C/L R/W CALLS E TO F

COURSE	BEARING	DISTANCE
6	N 04°07'55"W	65.21'

C/L R/W CALLS F TO G

COURSE	BEARING	DISTANCE
7	N 05°08'42"E	75.13'
8	N 15°10'30"E	38.84'
9	N 21°51'42"E	35.92'
10	N 31°32'08"E	29.98'
11	N 43°31'36"E	26.78'
12	N 50°40'29"E	21.30'

C/L R/W CALLS E TO J

COURSE	BEARING	DISTANCE
1	N 80°01'25"W	66.09'
2	N 79°20'52"W	123.28'
3	N 76°56'16"W	61.58'
4	N 84°08'20"W	52.20'
5	S 89°15'54"W	50.05'
6	N 89°33'20"W	91.44'
7	S 84°14'44"W	53.99'
8	S 82°47'15"W	56.43'
9	N 88°34'05"W	39.06'

C/L R/W CALLS F TO K

COURSE	BEARING	DISTANCE
1	S 83°30'34"E	66.12'
2	S 87°22'28"E	33.29'
3	N 79°42'21"E	35.24'
4	N 87°48'02"E	31.89'
5	N 81°15'28"E	34.03'
6	N 86°43'41"E	54.95'
7	N 84°09'59"E	73.91'
8	S 89°14'06"E	55.29'

C/L R/W CALLS G TO L

COURSE	BEARING	DISTANCE
1	N 29°17'27"W	78.28'
2	N 29°49'46"W	88.04'
3	N 22°37'00"W	89.09'



The **POLTROK TEAM**
RE/MAX

John & Jessica Poltrok
Toll Free (866) 687-7496
Direct (828) 557-2270
JohnPoltrok@gmail.com
www.MyMurphy.com

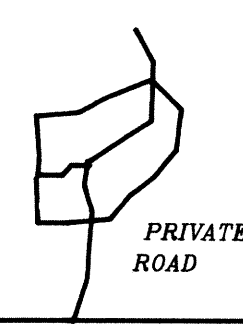

PRIVATE ROAD
S.R. 1590
VICINITY MAP (NO SCALE)

FIVE FORKS INC.
REVISED SECTION #1 LOTS #1 TO #22

NOTLA TOWNSHIP CHEROKEE COUNTY, N.C.

APRIL 27, 2001 SCALE 1" = 100'

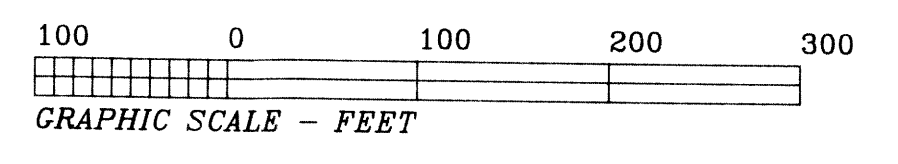

REFERENCES - DB-895 PG-165
PLAT BY JEFFREY WEATHERLY ENTITLED
ENTITLED "RIDGEVIEW INC." DATED 05-15-97

CORDELL LAND SURVEYING
520 Camp Creek Road
Murphy, N.C. 28906
Phone - 704-494-7058